

# **BIOTICS 5:**

## ***A NATIONAL SYSTEM TO INCREASE CONSERVATION EFFECTIVENESS AND EFFICIENCY***

***Rob Solomon***

***Tuesday, October 18, 2011***

**NatureServe**

A Network Connecting Science With Conservation

# Session Objectives

- Provide an overview of NatureServe's biodiversity data management tool suite including a new Biotics and Mobile Field Observation System.
- Highlight how these new tools will promote data sharing and integration between systems.

# NatureServe Network

- 80 members across the Western Hemisphere
- All programs use a common approach to biodiversity data management
- 58 programs use the same tool (Biotics)

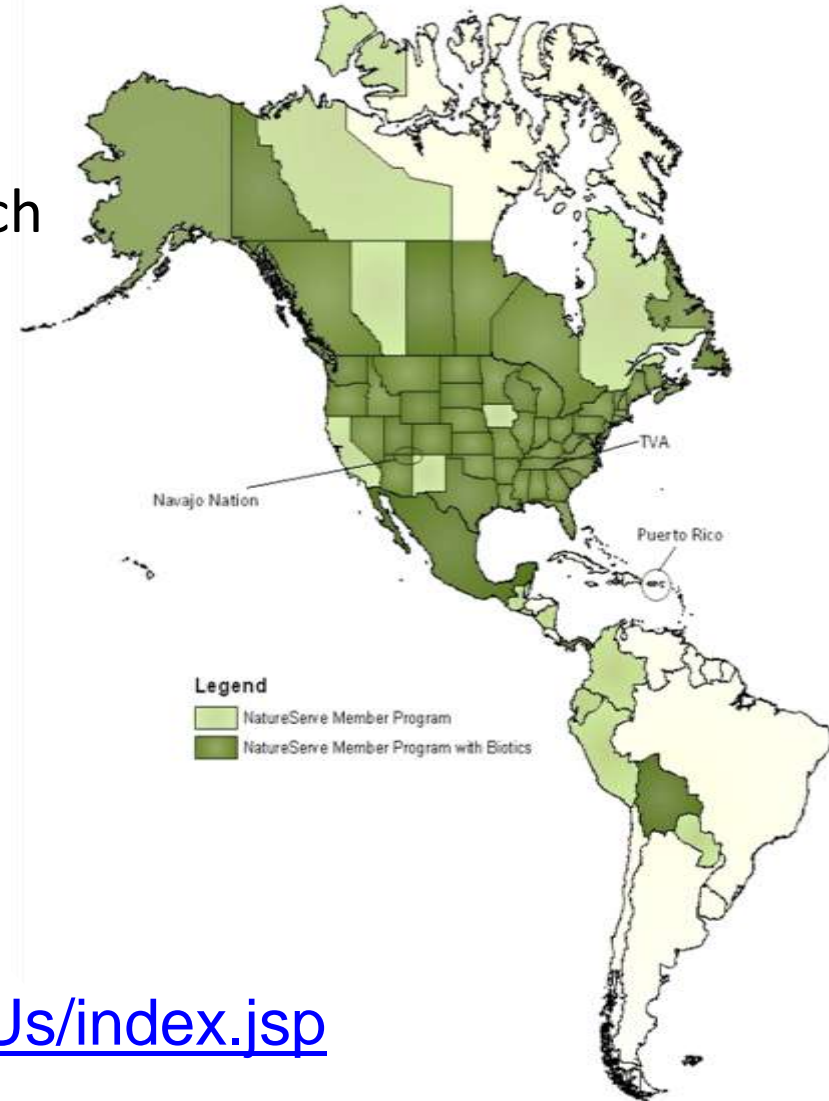
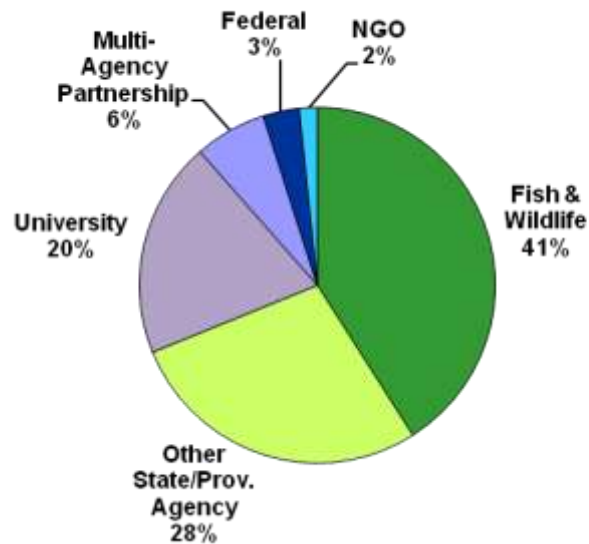

<http://www.natureserve.org/aboutUs/index.jsp>

# Full Suite of Technology Products

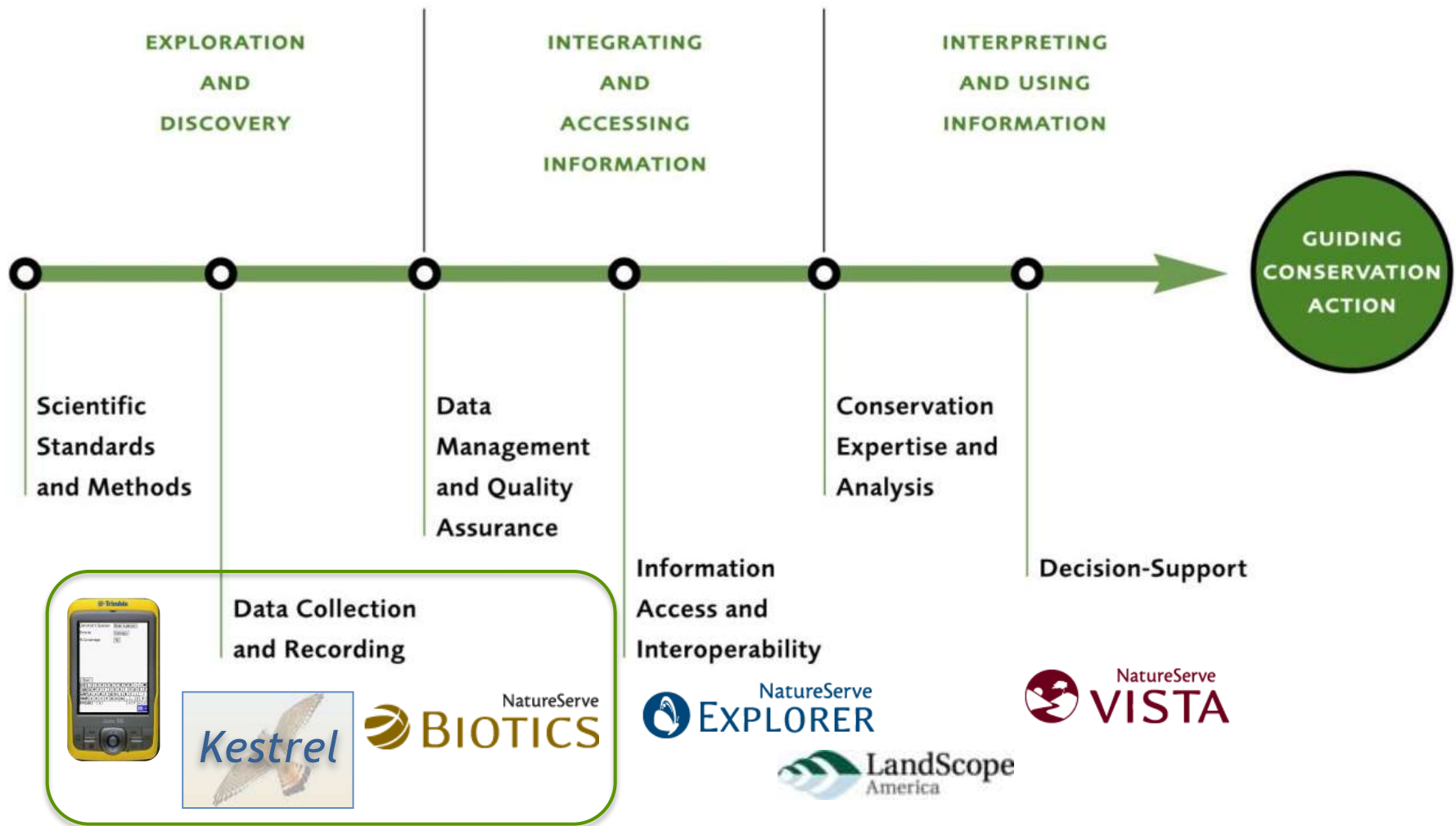

# Information Systems Strategy

Legacy Systems

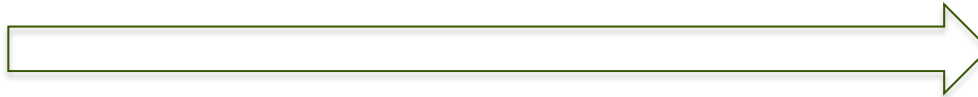

Next Gen Systems

## Data Collection

Paper field forms  
Manual data entry

Mobile observation system with GPS  
Automated data capture, online data entry

## Data Management

Client-server architecture (desktop)  
ArcView 3.X platform, shapefile storage

Service oriented architecture (web)  
ArcGIS Server platform, geodatabase

## Data Exchange

Manual data exchange and aggregation  
Manual taxonomic reconciliation

Web service access between data nodes  
Semi-automated taxonomic updates

## Data Delivery

Manual, custom data request process  
Static map products with summary data

Automated web data delivery  
Dynamic web mapping products

# Data Collection and Recording: Mobile Observation System Components

*Template Library  
Tool*

*Kestrel*

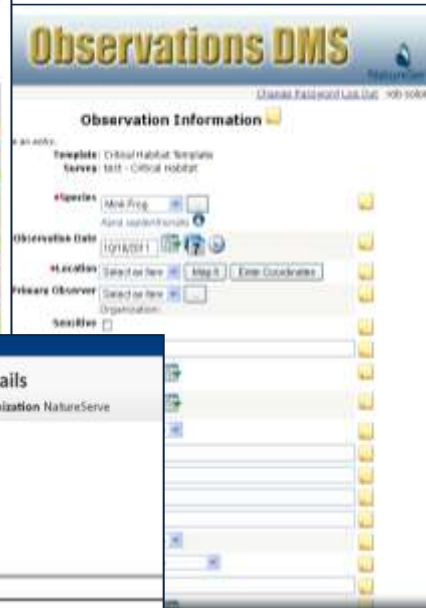

*Handheld  
Tool*

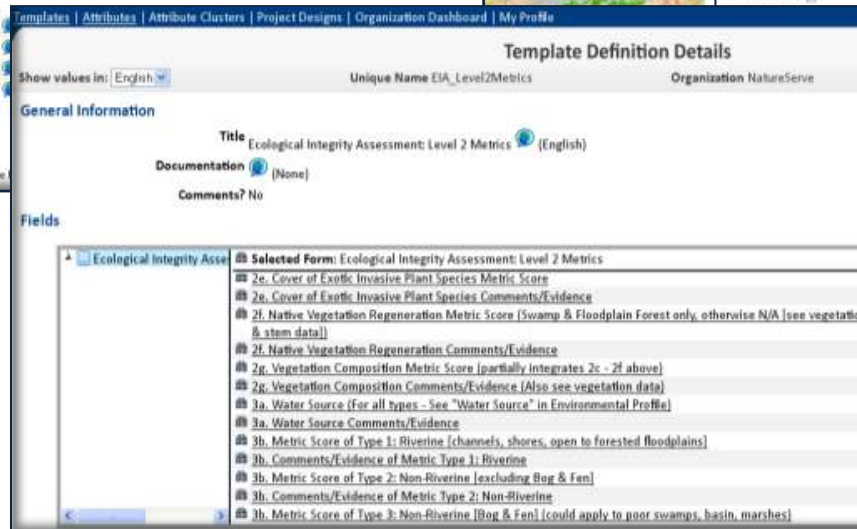
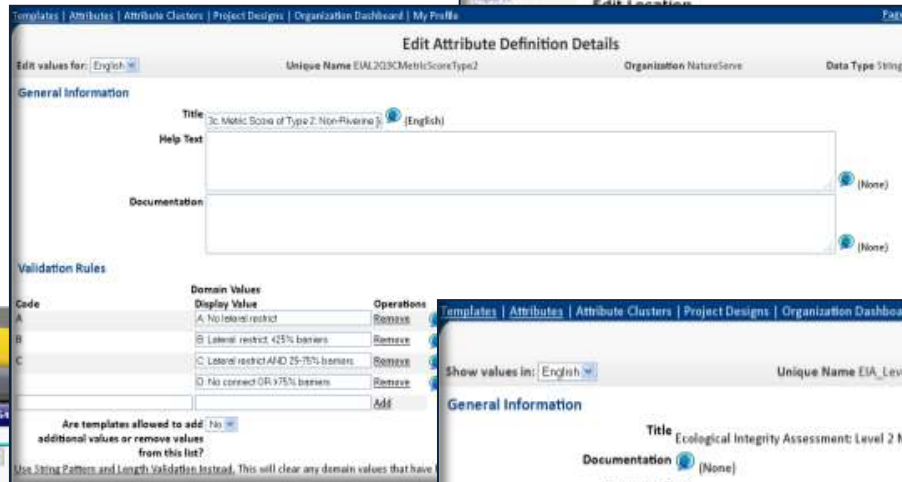

# Mobile Observation System Handheld Tool

- Create or edit templates for use with handheld tool
- Utilities associated with handheld tool establish database and associated entry forms, process synchronize, and validate field form data
- Handheld desktop editor tool exports records to Kestrel or other observation database systems

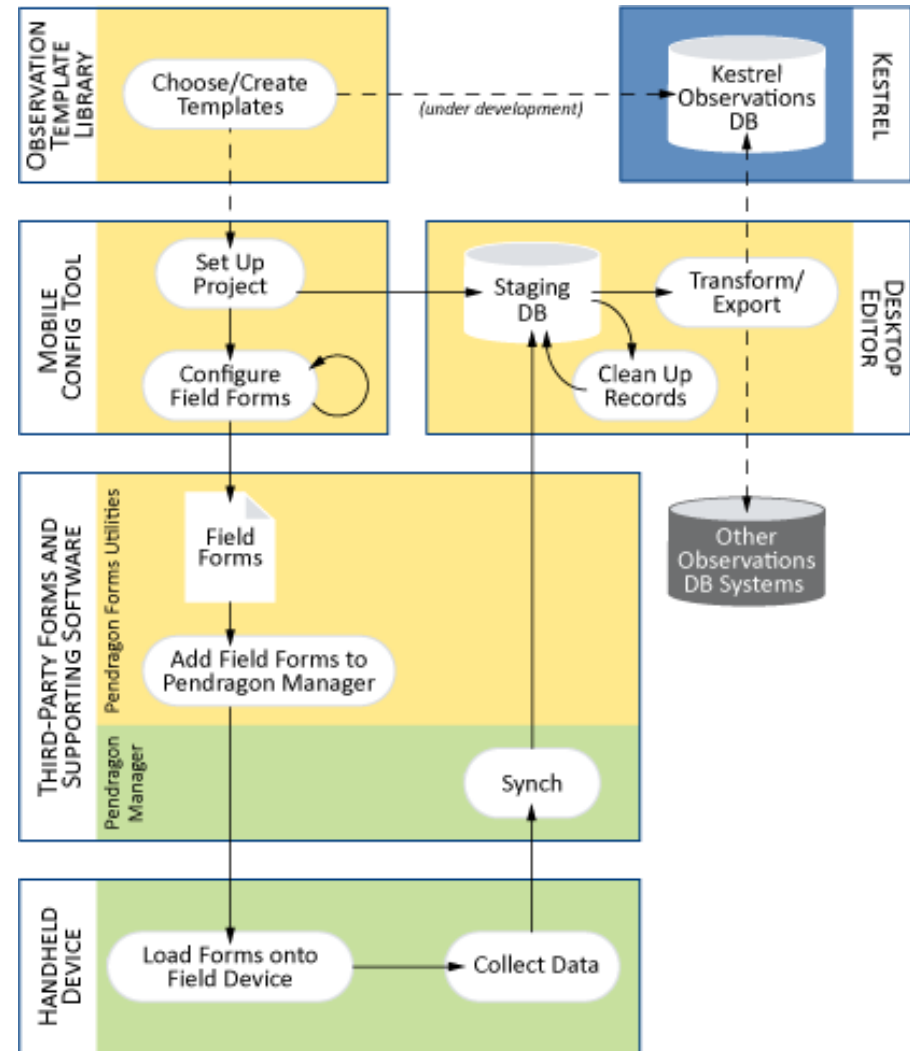

# Mobile Observation System Kestrel

- Secure, web-based access
- ArcGIS Server mapping
- Extensible, **template-driven** data model
- Localizable user interface (English, French, Spanish)
- Links to real-time standard taxonomic web service
- Bulk upload and export

Action	Common Name	Primary Observer	Observation Date
Actions	Columbia Spotted Frog	Weber, Whitney	3/5/2007
Actions	Columbia Spotted Frog	Weber, Whitney	6/22/2007
Actions	Northern Flying Squirrel	Weber, Whitney	6/5/2007
Actions	Northern Flying Squirrel	Weber, Whitney	6/21/2007
Actions	Columbia Spotted Frog	Weber, Whitney	6/5/2007
Actions	Wood Frog		
Actions	Leopard Frog		

# Mobile Observation System Observation Template Library

Code	Domain Values	Operations
A	A. No lateral restrict	Remove (English)
B	B. Lateral restrict 425% basins	Remove (English)
C	C. Lateral restrict AND 25-75% basins	Remove (English)
D	D. No connect OR 175% basins	Remove (English)

- Web-based application
- Author new or customized templates
- Use templates with Kestrel and/or handheld device

- Discover how other organizations collect data
- ***Facilitate and promote use of common standards to improve consistency of data!***

# Biotics 5

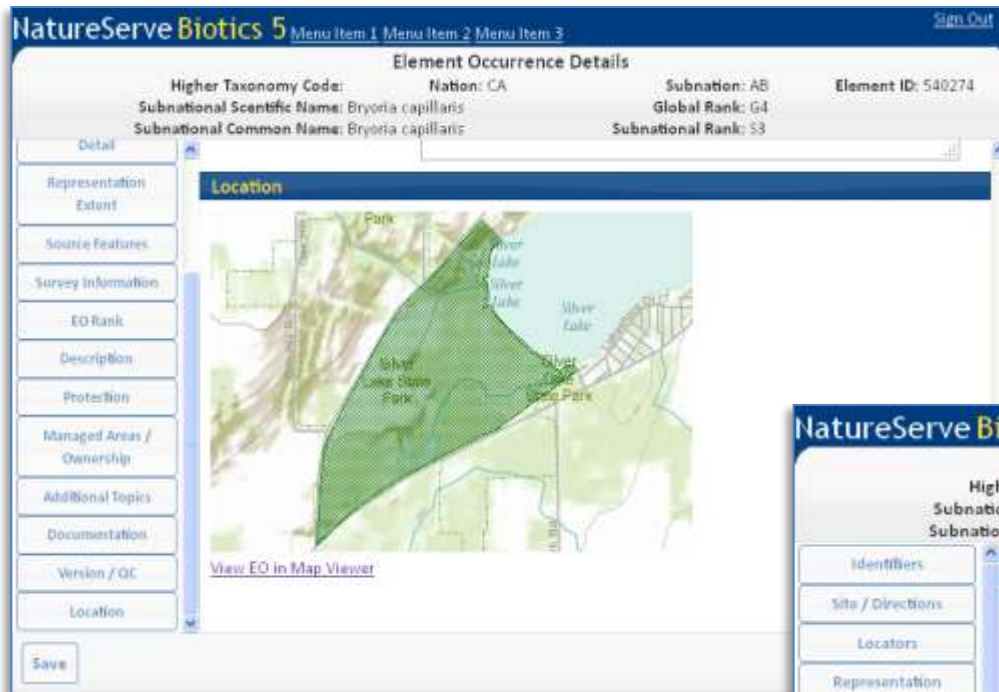

- Hosted web application
- ArcGIS Server mapping
- Web service architecture

- Observations have a home in Biotics
- Streamlines spatial data workflow

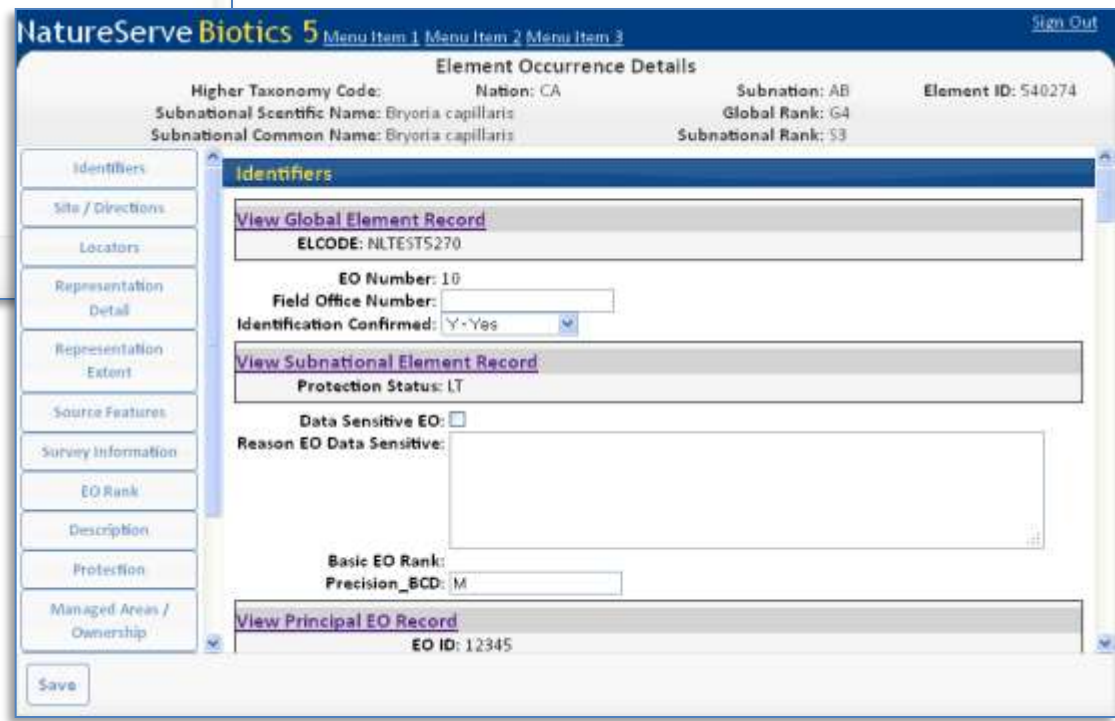

# Spatial Methodology Advances

- Integrate observations
- Streamline feature development process
- Provide options for automation
- Provide flexibility in implementation
- Improve data consistency

# Spatial Feature Development

- Application guides users through process for developing features
- Creates consistent output features at each stage
- Optional automated processes:
  - Develop Observations into Source Features
  - Clip unsuitable habitat from Source Features
  - Apply separation distances and generate EOs

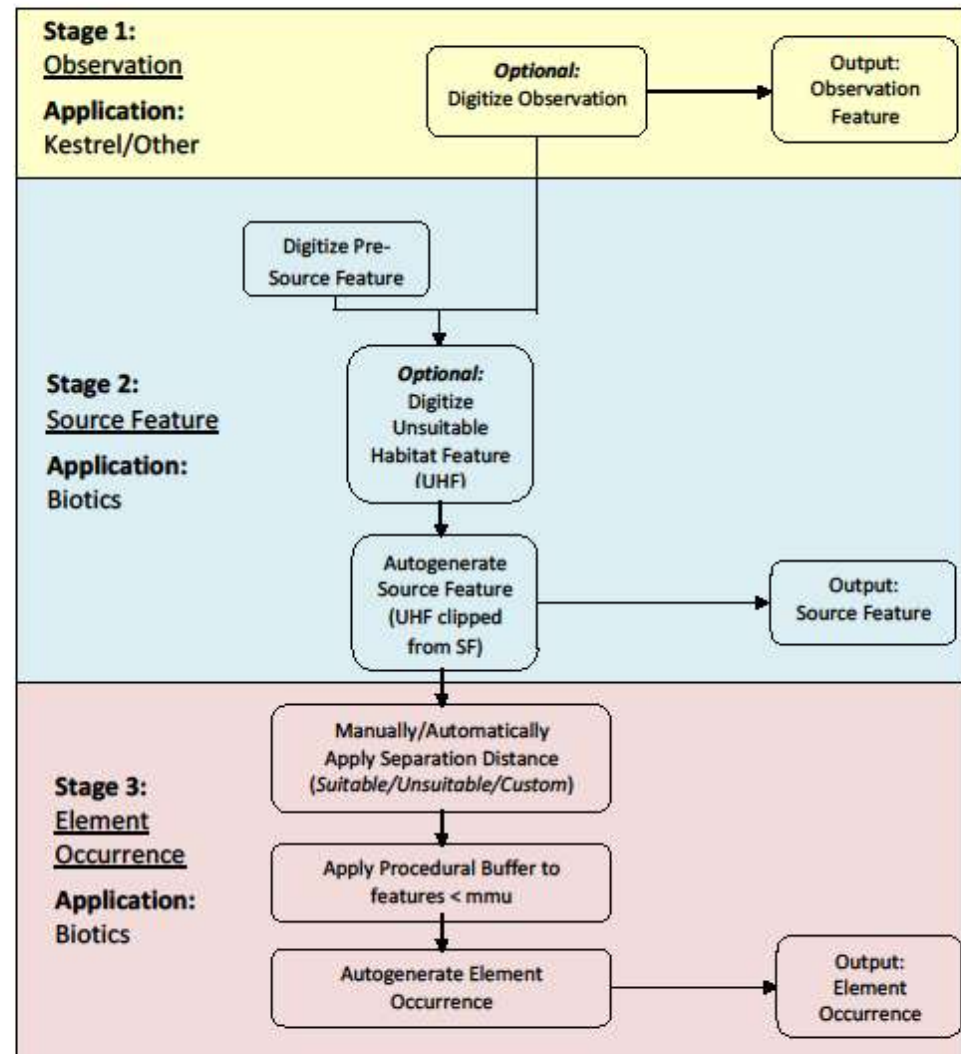

# Moving to the Cloud!

- System-wide cost savings through the consolidation of more than fifty state-administered installations into one central hosting facility
- Simplifies maintenance and support
- One shared copy of global level data ensures taxonomic synchronization
- Better interoperability and data sharing with other state and federal systems through the use of open data and technology standards
- Piloting in Summer 2012

# Data Sharing Example: Wildlife TRACS

NatureServe will be working with tool developers to integrate species and habitat web services from Biotics

# For More Information

## NatureServe

- [www.natureserve.org](http://www.natureserve.org)

## Biotics

- [www.natureserve.org/prodServices/biotics.jsp](http://www.natureserve.org/prodServices/biotics.jsp)

## Mobile Observation System

- [natureserve.org/projects/handheld/index.jsp](http://natureserve.org/projects/handheld/index.jsp)

**For information on Kestrel and Template Library tool contact:**

[Rob\\_solomon@natureserve.org](mailto:Rob_solomon@natureserve.org)

(703) 908-1873

Q&A

NatureServe

A Network Connecting Science With Conservation